

# PROPOSED LANDUSE MAP Sambalpur Development Authority (SDA)

Mouza: Khandual; P.S. : Sambalpur No.38 (2/4)

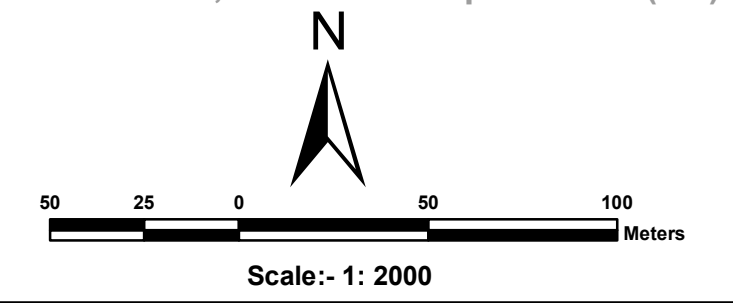

Dhanupali Unit No. 2 Thana Sambalpur No.37

Bhatra Unit No. 1 Thana Sambalpur No.36

Mahanadi 'Kha' Thana Sambalpur No.20

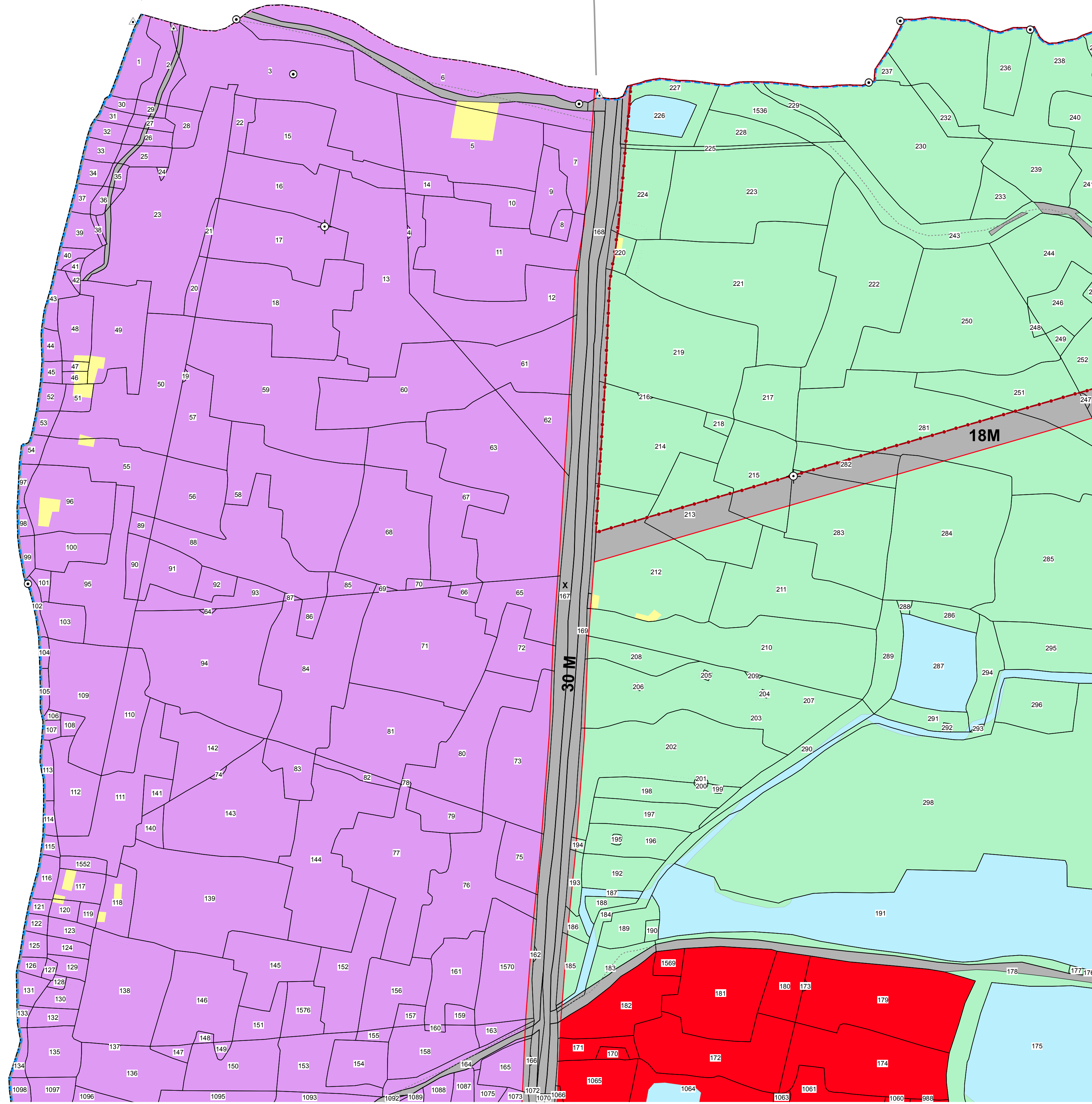

- LEGEND**
- Residential Use Zone
  - Retail Business Neighbourhood Shopping Use Zone
  - Wholesale Warehousing and Storage Use Zone
  - Industrial (Light Manufacturing Industry, Service Industry and Medium Industry) Use Zone
  - Public Semi Public Use Zone
  - Utilities and Services
  - Recreation (and open space) Use Zone
  - Transportation Use Zone
  - Special Area Use Zone
  - Agricultural (and Allied) Use Zone
  - Water bodies Use Zone
  - Area : water supply scheme to be introduced in future
  - Land for Rehabilitation of Slum Dwellers existing on Nala Bank
  - Old builtup area ( Buildings of historical or architectural or archaeological importance described in the draft C.D.P.Report. )
  - Existing Road
  - Proposed Road
  - Proposed Bridge over River Mahanadi
  - Fly Over Bridge
  - Railway Line / Railway Station (RS)
  - Existing Water Supply Rising main 1000 mm
  - Existing Water Supply Main distribution line 300 mm
  - Natural Drainage Channel / Waste Water with realignment ( Dhobijore and Tangra Nalas in dotted line - 3 feet deep stone pitching inside and 15 feet wide stone walk way with 50 feet c to c trees / Street lights in developed Urban area)
  - Comprehensive Development Plan (SDA) Boundary
  - Municipal Boundary
  - Mouza Boundary
  - Zone Boundary
  - Ward Boundary
  - Revenue Settlement Boundary
  - Village Road
  - Plot Boundary
  - Dosimali
  - Trisimali
  - Mustaklichand
  - Railway Pillar/Other Pillar

Source/ Database Used :  
Data Used For Preparing Existing Landuse  
Satellite Data : World View-1 (PAN)  
Cadastral Data : Year-1982-83  
Ground Truthing : August 2010

Village Name :Khandual  
Sheet No. 2  
Tahasil Name : Sambalpur

Guideline : Urban GIS Database Development for CDP/ Master Plan Preparation  
Directorate of Town Planning  
Deptt. of Housing & Urban Development  
Govt. of Orissa

Prepared by :  
 Gujarat Industrial and Technical Consultancy Organisation, Ahmedabad  
 Sambalpur Development Authority, Sambalpur

Sheet No. 3

Sheet No. 1

Sheet No. 4

