

PROPOSED LANDUSE MAP
Sambalpur Development Authority (SDA)
 Mouza: Talaba; P.S. : Sasan No. 4 (2/8)

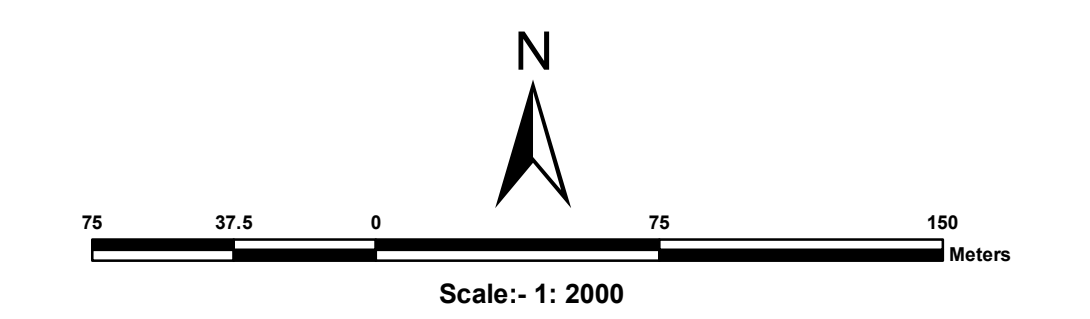

LEGEND

- Residential Use Zone
- Retail Business Neighbourhood Shopping Use Zone
- Wholesale Warehousing and Storage Use Zone
- Industrial (Light Manufacturing Industry, Service Industry and Medium Industry) Use Zone
- Public Semi Public Use Zone
- Utilities and Services
- Recreation (and open space) Use Zone
- Transportation Use Zone
- Special Area Use Zone
- Agricultural (and Allied) Use Zone
- Water bodies Use Zone
- Area : water supply scheme to be introduced in future
- Land for Rehabilitation of Slum Dwellers existing on Nala Bank
- Old builtup area (Buildings of historical or architectural or archaeological importance described in the draft C.D.P.Report.)
- Existing Road
- Proposed Road
- Proposed Bridge over River Mahanadi
- Fly Over Bridge
- Railway Line / Railway Station (RS)
- Existing Water Supply Rising main 1000 mm
Existing Water Supply Main distribution line 300 mm
- Natural Drainage Channel / Waste Water with realignment (Dhobjore and Tangra Nalas in dotted line - 3 feet deep stone pitching inside and 15 feet wide stone walk way with 50 feet c to c trees / Street lights in developed Urban area)
- Comprehensive Development Plan (SDA) Boundary
- Municipal Boundary
- Mouza Boundary
- Zone Boundary
- Ward Boundary
- Revenue Settlement Boundary
- Village Road
- Plot Boundary
- Dosimali
- Trisimali
- Mustaklichand
- Railway Pillar/Other Pillar

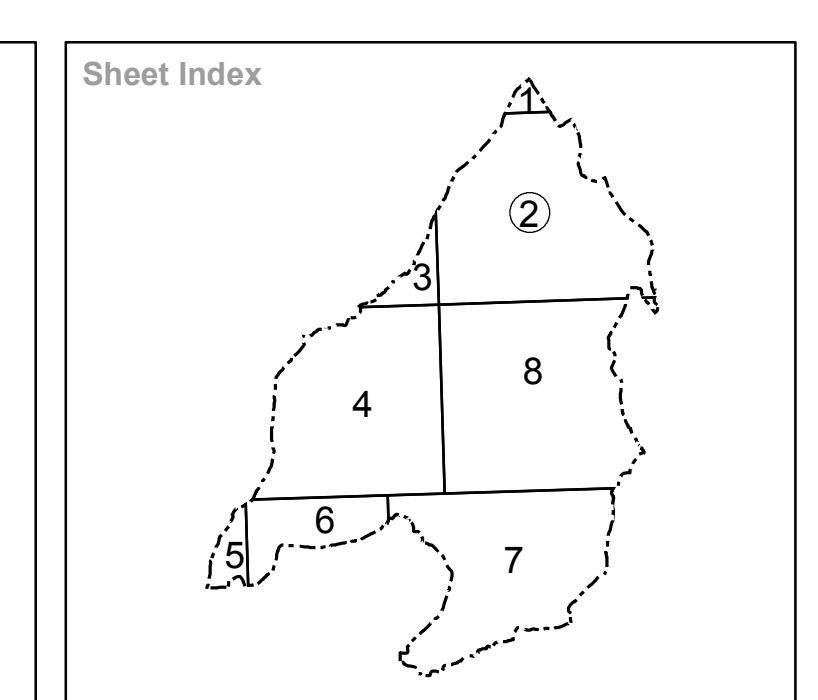
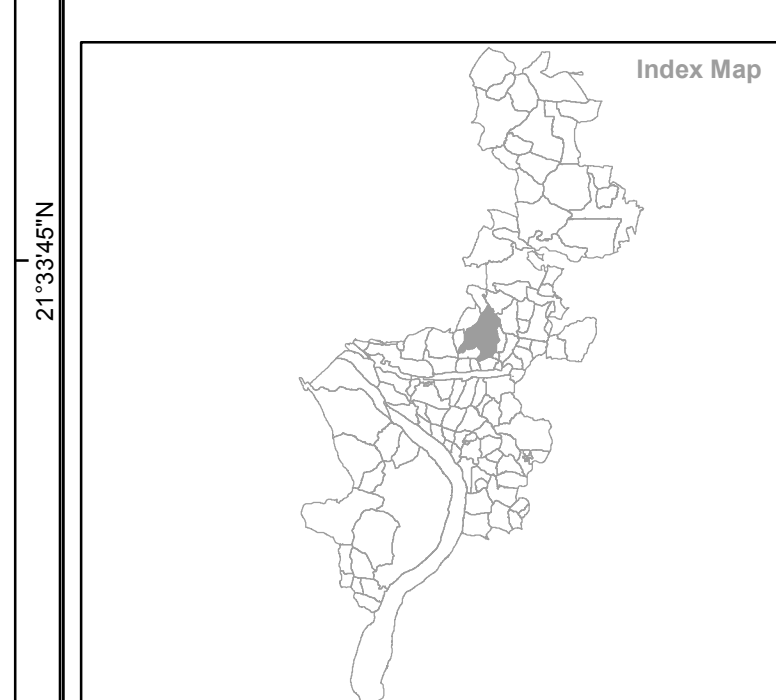

Source/ Database Used :
 Data Used For Preparing Existing Landuse
 Satellite Data : World View-1 (PAN)
 Cadastral Data : Year-1979-71
 Ground Truthing : August 2010

Village Name : Talaba
 Sheet No. 2
 Tahasil Name : Rengali
 Prepared by :

Guideline : Urban GIS Database Development for CDP/ Master Plan Preparation
 Directorate of Town Planning
 Deptt. of Housing & Urban Development
 Govt. of Orissa

Gujarat Industrial and Technical Consultancy Organisation, Ahmedabad
 Sambalpur Development Authority, Sambalpur

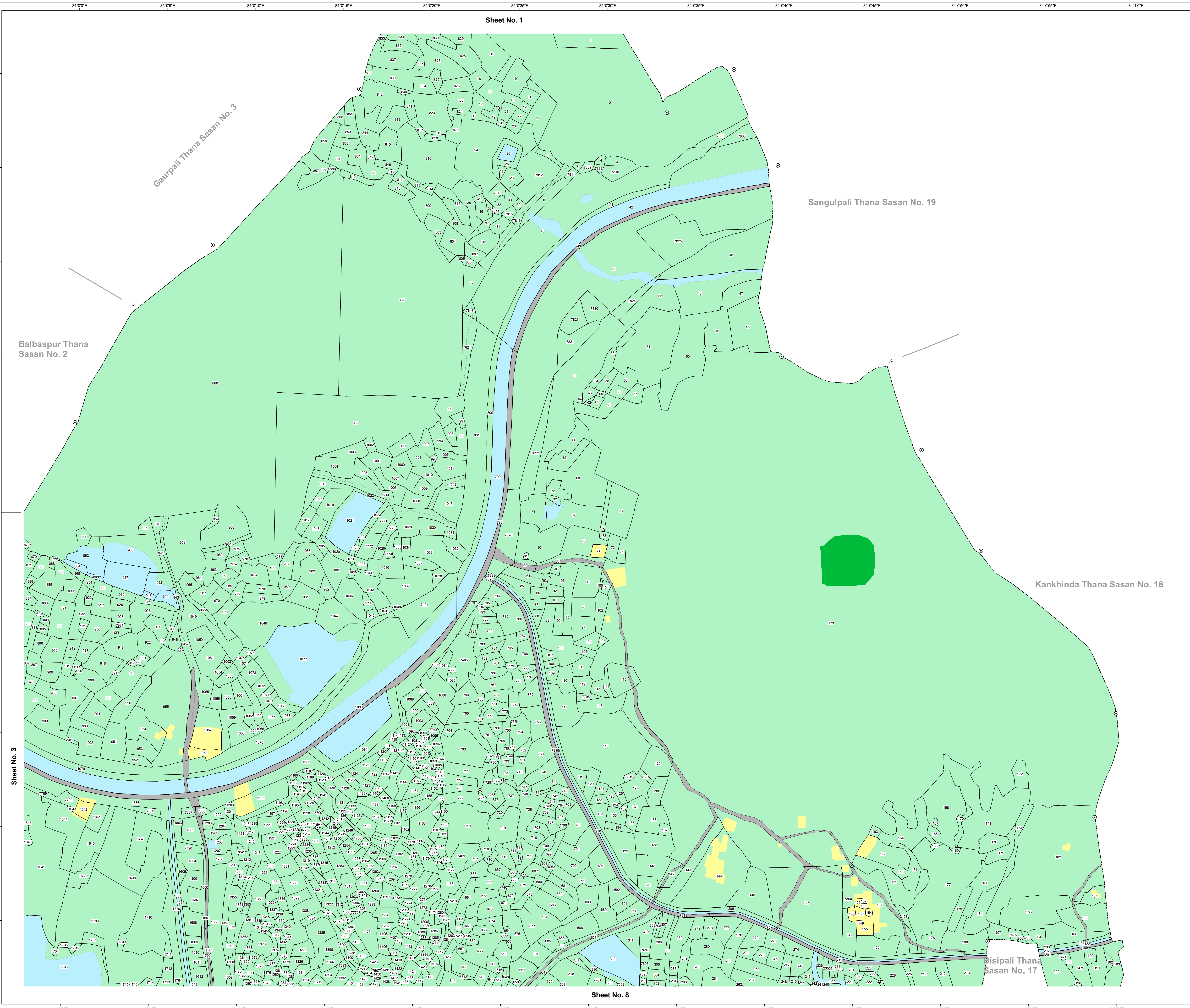

84°00'E 84°05'E 84°10'E 84°15'E 84°20'E 84°25'E 84°30'E 84°35'E 84°40'E 84°45'E 84°50'E 84°55'E 84°10'E

Sheet No. 1
 Gaurpali Thana Sasan No. 3
 Sangulpali Thana Sasan No. 19
 Balbaspur Thana Sasan No. 2
 Kankhinda Thana Sasan No. 18
 Sheet No. 3
 Sheet No. 8
 Sheet No. 17
 Bisipali Thana Sasan No. 17

84°00'E 84°05'E 84°10'E 84°15'E 84°20'E 84°25'E 84°30'E 84°35'E 84°40'E 84°45'E 84°50'E 84°55'E 84°10'E