

**PROPOSED LANDUSE MAP**  
**Sambalpur Development Authority (SDA)**  
 Mouza: Derba; P.S. : Katarbaga No.33 (8/8)

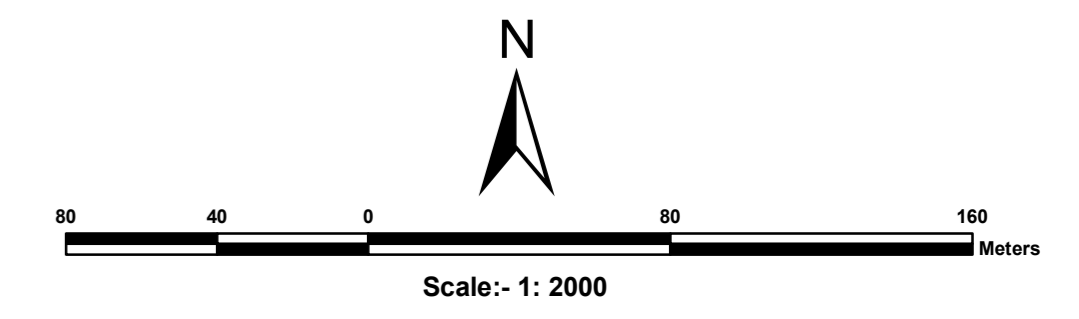

**LEGEND**

- Residential Use Zone
- Retail Business Neighbourhood Shopping Use Zone
- Wholesale Warehousing and Storage Use Zone
- Industrial (Light Manufacturing Industry, Service Industry and Medium Industry) Use Zone
- Public Semi Public Use Zone
- Utilities and Services
- Recreation (and open space) Use Zone
- Transportation Use Zone
- Special Area Use Zone
- Agricultural (and Allied) Use Zone
- Water bodies Use Zone
- Area : water supply scheme to be introduced in future
- Land for Rehabilitation of Slum Dwellers existing on Nala Bank
- Old builtup area ( Buildings of historical or architectural or archaeological importance described in the draft C.D.P.Report. )
- Existing Road
- Proposed Road
- Proposed Bridge over River Mahanadi
- Fly Over Bridge
- Railway Line / Railway Station (RS)
- Existing Water Supply Rising main 1000 mm
- Existing Water Supply Main distribution line 300 mm
- Natural Drainage Channel / Waste Water with realignment ( Dhobjore and Tangra Nalas in dotted line - 3 feet deep stone pitching inside and 15 feet wide stone walk way with 50 feet c to c trees / Street lights in developed Urban area)
- Comprehensive Development Plan (SDA) Boundary
- Municipal Boundary
- Mouza Boundary
- Zone Boundary
- Ward Boundary
- Revenue Settlement Boundary
- Village Road
- Plot Boundary
- Dosimali
- Trisimali
- Mustakilchand
- Railway Pillar/Other Pillar

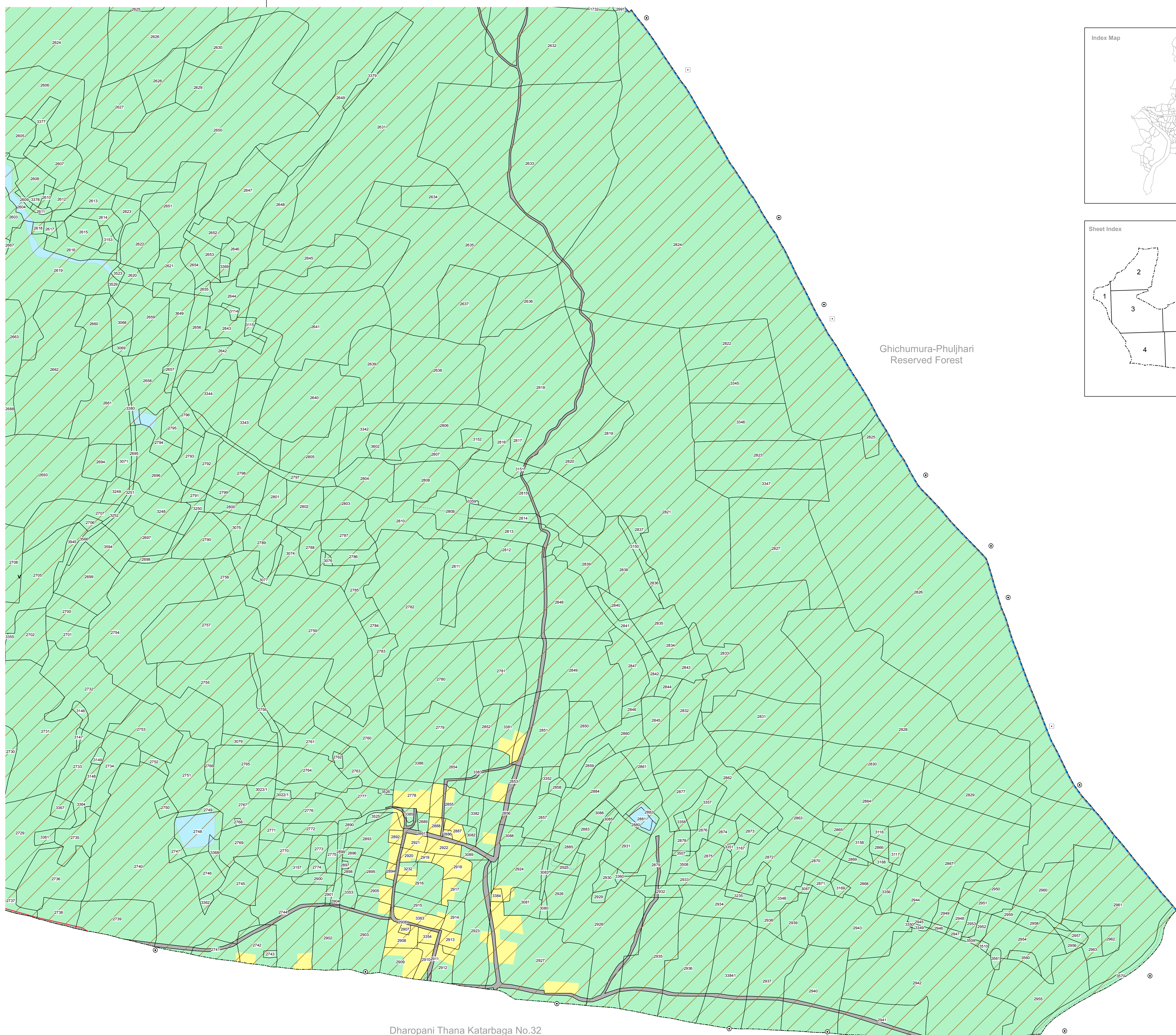
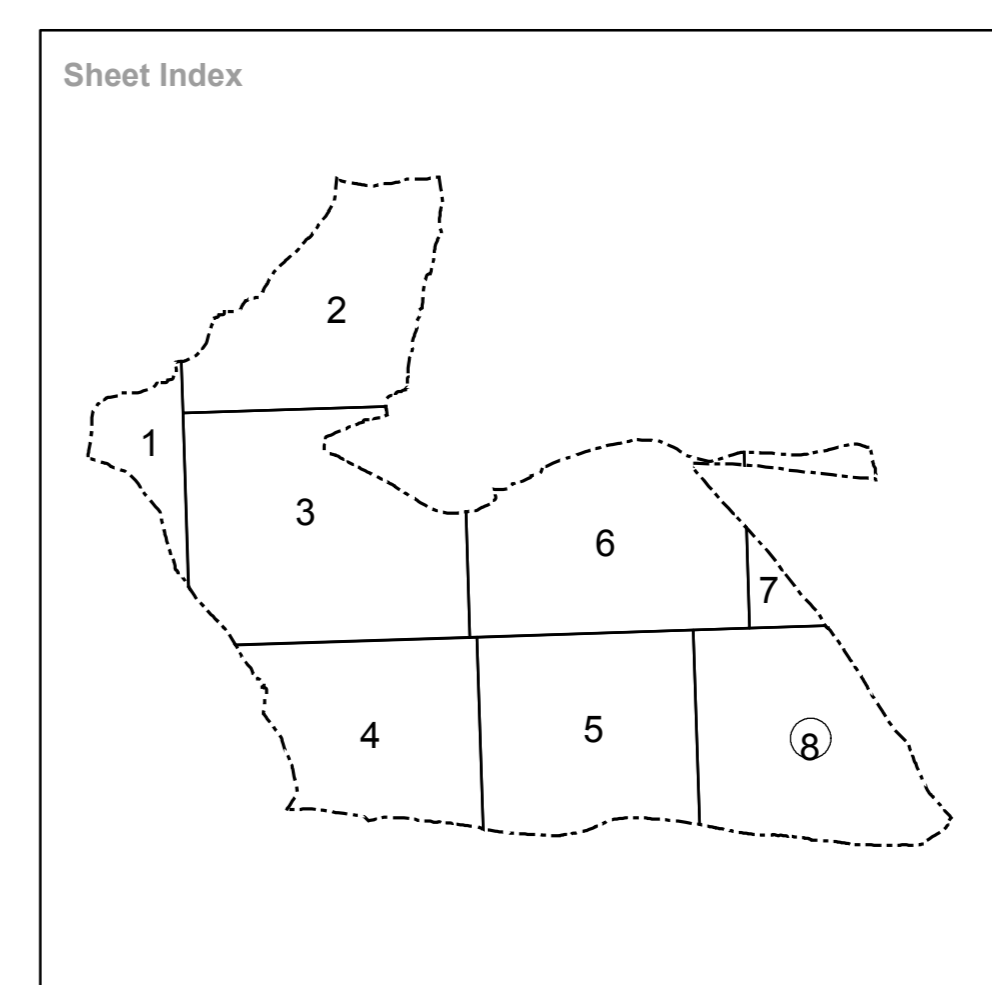
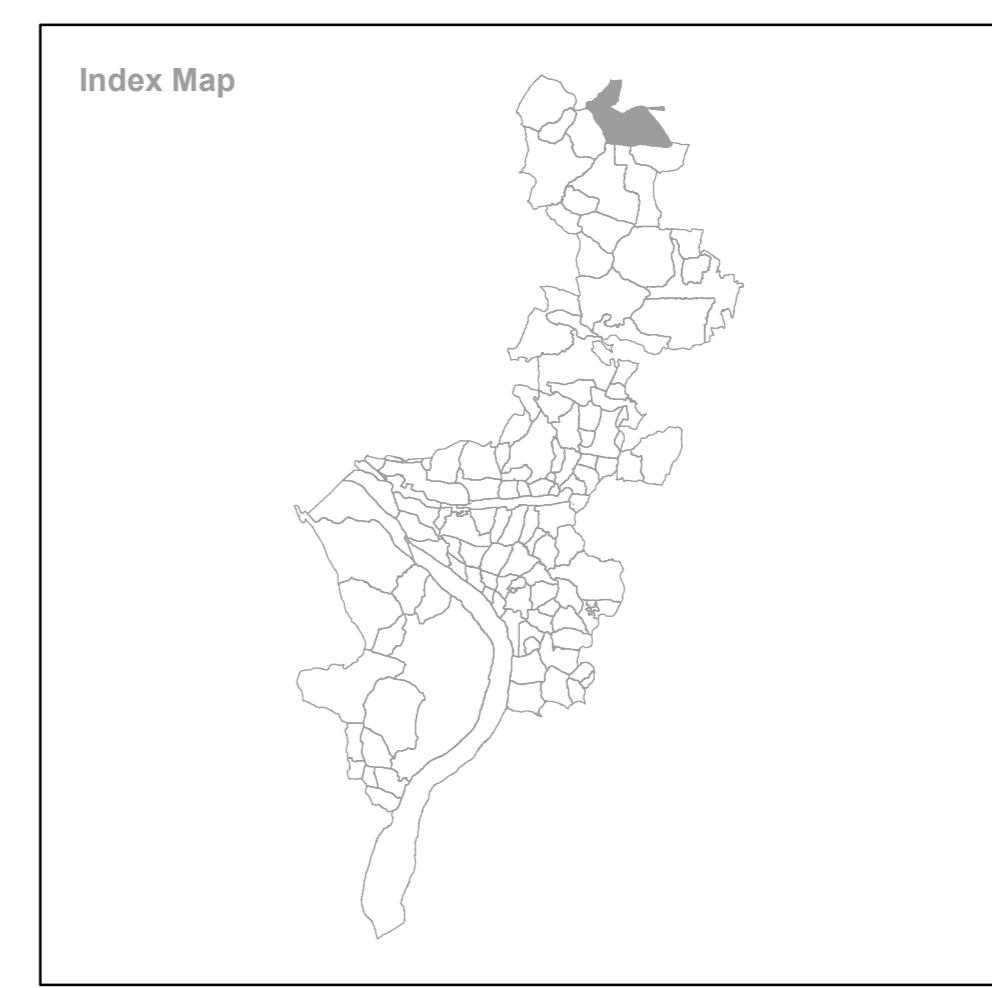

Ghichumura-Phuljhari  
Reserved Forest

Dharopani Thana Katarbaga No.32

<p><b>Source/ Database Used :</b>                  Data Used For Preparing Existing Landuse</p> <p>Satellite Data : World View-1 (PAN)                  Cadastral Data : Year-1977-78                  Ground Truthing : August 2010</p>	<p><b>Village Name :</b> Derba  <b>Sheet No.8</b></p> <p><b>Tahsil Name :</b> Rengali</p> <p>Prepared by :  <b>Gujarat Industrial and Technical Consultancy Organisation, Ahmedabad</b></p> <p>Directorate of Town Planning                  Deptt. of Housing &amp; Urban Development                  Govt. of Orissa</p> <p> <b>Sambalpur Development Authority, Sambalpur</b></p>
--	---

Sheet No.6

Sheet No.7

Sheet No.5

84°44'0"E

84°44'15"E

84°44'30"E

84°44'45"E

84°45'0"E

84°45'15"E

84°45'30"E

84°45'45"E

84°46'0"E

84°46'15"E

84°46'30"E

84°46'45"E

84°47'0"E

84°47'15"E

84°47'30"E

84°47'45"E

84°48'0"E

21°44'10"N

21°44'15"N

21°44'20"N

21°44'25"N

21°44'30"N

21°44'35"N

21°44'40"N

21°44'45"N

21°44'50"N

21°44'55"N

21°45'0"N

21°45'05"N

21°45'10"N

21°45'15"N

21°45'20"N

21°45'25"N

21°45'30"N

21°45'35"N

21°45'40"N

21°45'45"N

21°45'50"N

21°45'55"N

21°46'0"N