

PROPOSED LANDUSE MAP
Sambalpur Development Authority (SDA)
 Mouza: Balbaspur; P.S. : Sasan No. 2 (2/3)

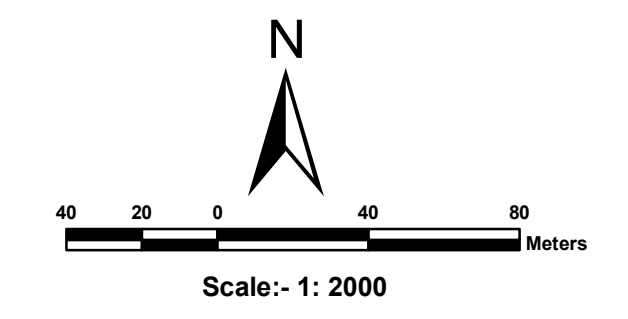

LEGEND

- Residential Use Zone
- Retail Business Neighbourhood Shopping Use Zone
- Wholesale Warehousing and Storage Use Zone
- Industrial (Light Manufacturing Industry, Service Industry and Medium Industry) Use Zone
- Public Semi Public Use Zone
- Utilities and Services
- Recreation (and open space) Use Zone
- Transportation Use Zone
- Special Area Use Zone
- Agricultural (and Allied) Use Zone
- Water bodies Use Zone
- Area : water supply scheme to be introduced in future
- Land for Rehabilitation of Slum Dwellers existing on Nala Bank
- Old builtup area (Buildings of historical or architectural or archaeological importance described in the draft C.D.P.Report.)
- Existing Road
- Proposed Road
- Proposed Bridge over River Mahanadi
- Fly Over Bridge
- Railway Line / Railway Station (RS)
- Existing Water Supply Rising main 1000 mm
- Existing Water Supply Main distribution line 300 mm
- Natural Drainage Channel / Waste Water with realignment (Dhobijore and Tangra Nalas in dotted line - 3 feet deep stone pitching inside and 15 feet wide stone walk way with 50 feet c to c trees / Street lights in developed Urban area)
- Comprehensive Development Plan (SDA) Boundary
- Municipal Boundary
- Mouza Boundary
- Zone Boundary
- Ward Boundary
- Revenue Settlement Boundary
- Village Road
- Plot Boundary
- ⊙ Dosimali
- △ Trisimali
- ◇ Mustakilchand
- Railway Pillar/Other Pillar

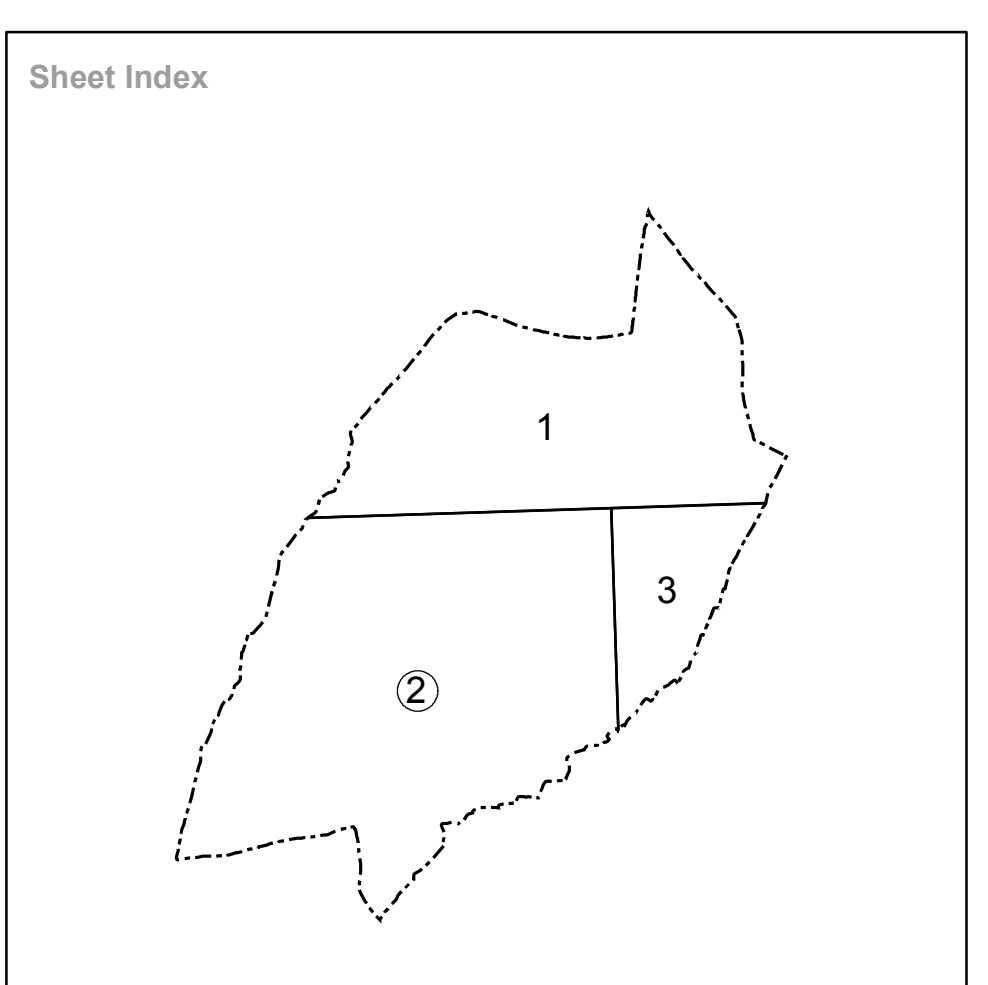
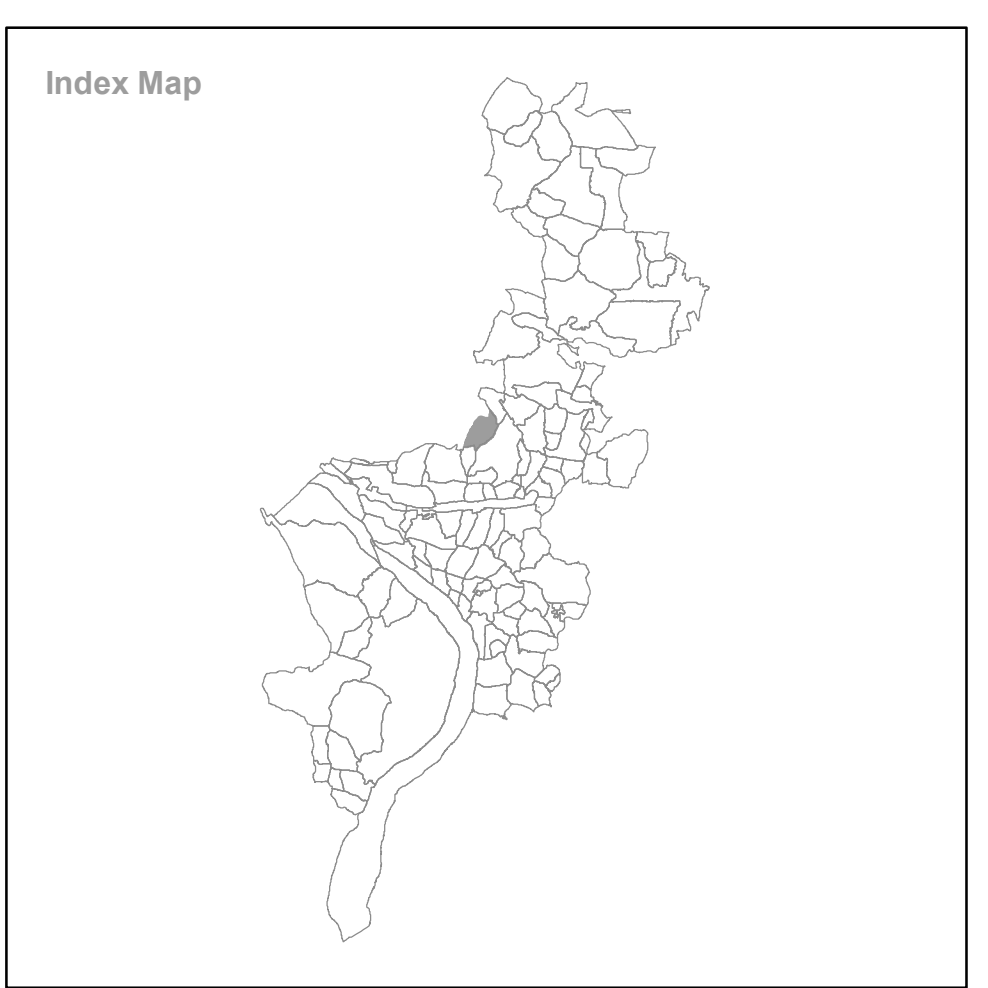
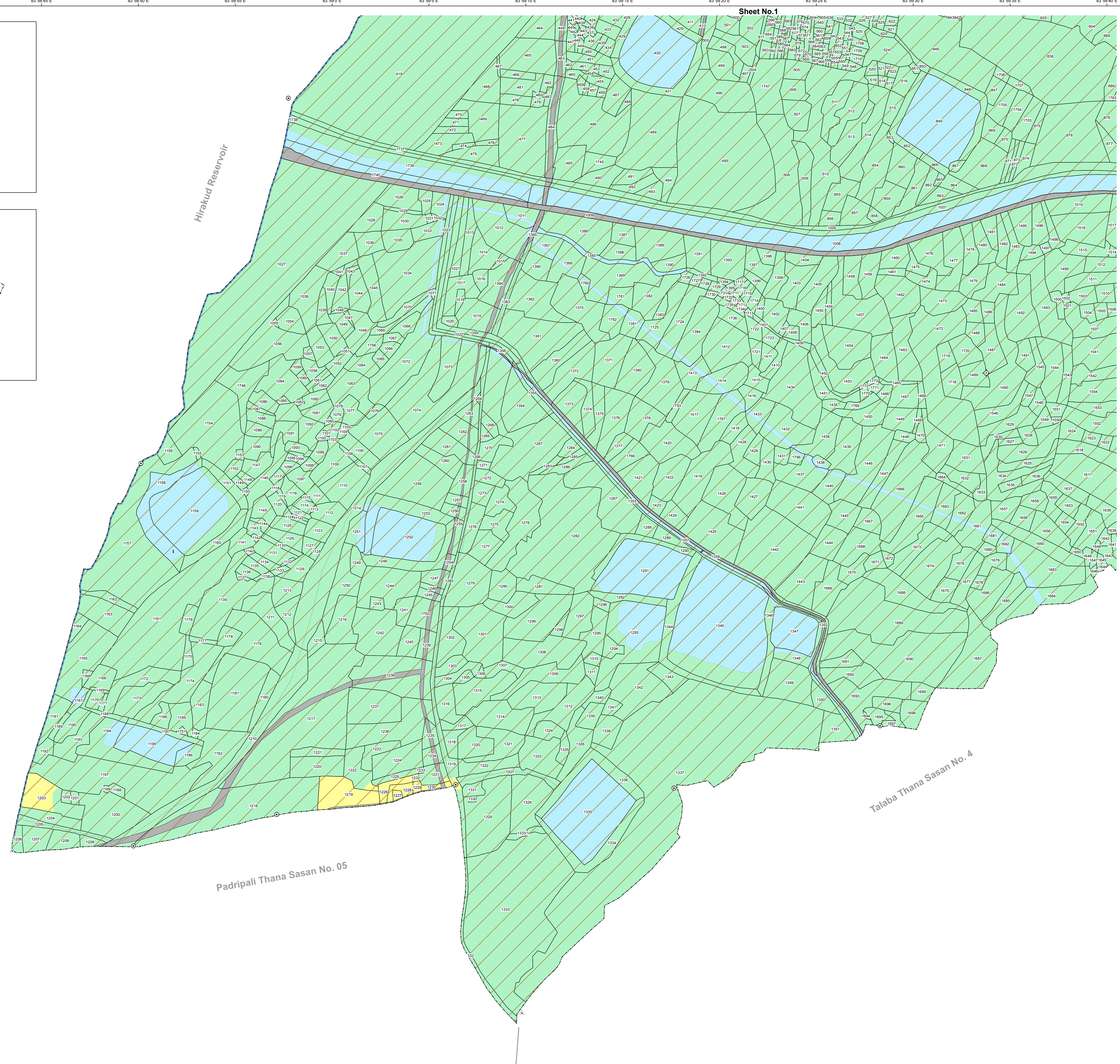

83°58'40"E 83°58'45"E 83°58'50"E 83°58'55"E 83°59'0"E 83°59'5"E 83°59'10"E 83°59'15"E 83°59'20"E 83°59'25"E 83°59'30"E 83°59'35"E 83°59'40"E

21°32'15"N 21°32'20"N 21°32'25"N 21°32'30"N 21°32'35"N 21°32'40"N 21°32'45"N 21°32'50"N 21°32'55"N 21°33'0"N 21°33'05"N 21°33'10"N 21°33'15"N 21°33'20"N

<p>Source/ Database Used : Data Used For Preparing Existing Landuse : Satellite Data : World View-1 (PAN) Cadastral Data : Year- 1995-96 Ground Truthing : August 2010</p> <p>Guideline : Urban GIS Database Development for CDP/ Master Plan Preparation</p> <p>Directorate of Town Planning Deptt. of Housing & Urban Development Govt. of Orissa</p>	<p>Village Name : Balbaspur Sheet No. 2</p> <p>Tahasil Name : Rengali</p> <p>Prepared by : Gujarat Industrial and Technical Consultancy Organisation, Ahmedabad</p> <p> Sambalpur Development Authority, Sambalpur</p>
---	---