

PROPOSED LANDUSE MAP
Sambalpur Development Authority (SDA)
 Mouza: Remed Sambalpur Town Unit No.12 ; P.S. : Sambalpur No.3 (1/4)

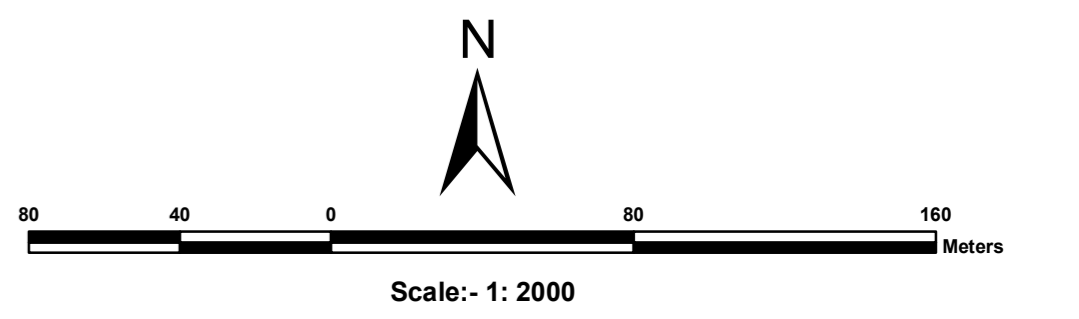

LEGEND

- Residential Use Zone
- Retail Business Neighbourhood Shopping Use Zone
- Wholesale Warehousing and Storage Use Zone
- Industrial (Light Manufacturing Industry, Service Industry and Medium Industry) Use Zone
- Public Semi Public Use Zone
- Utilities and Services
- Recreation (and open space) Use Zone
- Transportation Use Zone
- Special Area Use Zone
- Agricultural (and Allied) Use Zone
- Water bodies Use Zone
- Area : water supply scheme to be introduced in future
- Land for Rehabilitation of Slum Dwellers existing on Nala Bank
- Old builtup area (Buildings of historical or architectural or archaeological importance described in the draft C.D.P.Report.)
- Existing Road
- Proposed Road
- Proposed Bridge over River Mahanadi
- Fly Over Bridge
- Railway Line / Railway Station (RS)
- Existing Water Supply Rising main 1000 mm
- Existing Water Supply Main distribution line 300 mm
- Natural Drainage Channel / Waste Water with realignment (Dhobjore and Tangra Nalas in dotted line - 3 feet deep stone pitching inside and 15 feet wide stone walk way with 50 feet c to c trees / Street lights in developed Urban area)
- Comprehensive Development Plan (SDA) Boundary
- Municipal Boundary
- Mouza Boundary
- Zone Boundary
- Ward Boundary
- Revenue Settlement Boundary
- Village Road
- Plot Boundary
- Dosimali
- Trisimali
- Mustakilchard
- Railway Pillar/Other Pillar
- G Government Land

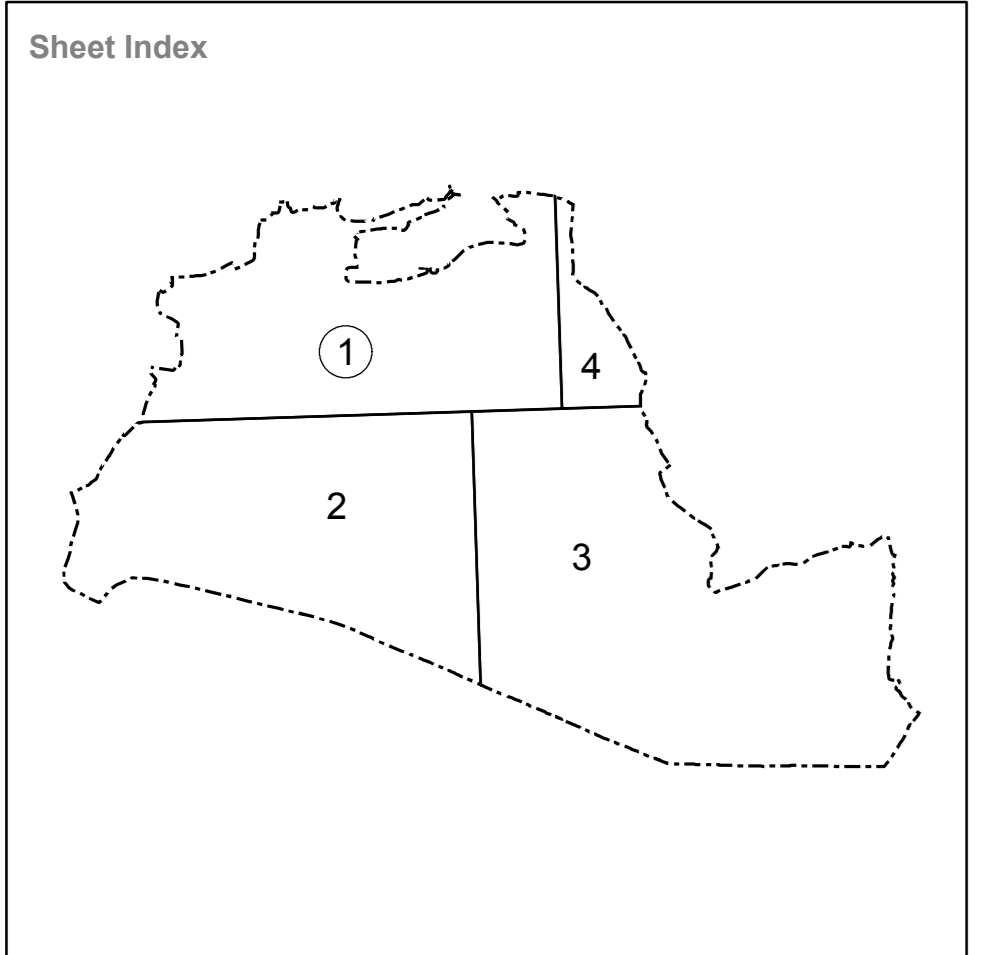
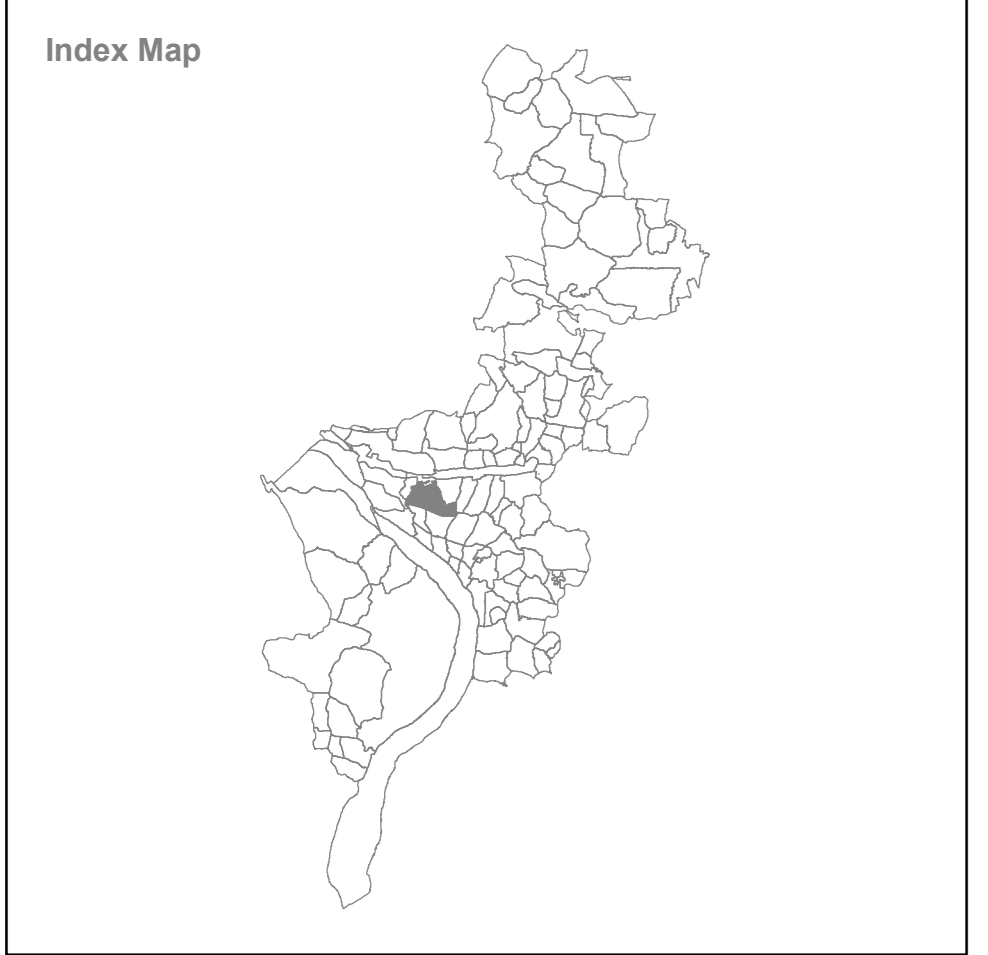

Saradhapali Thana Sambalpur No.2

Nuahirkud Thana Hirkud No.7

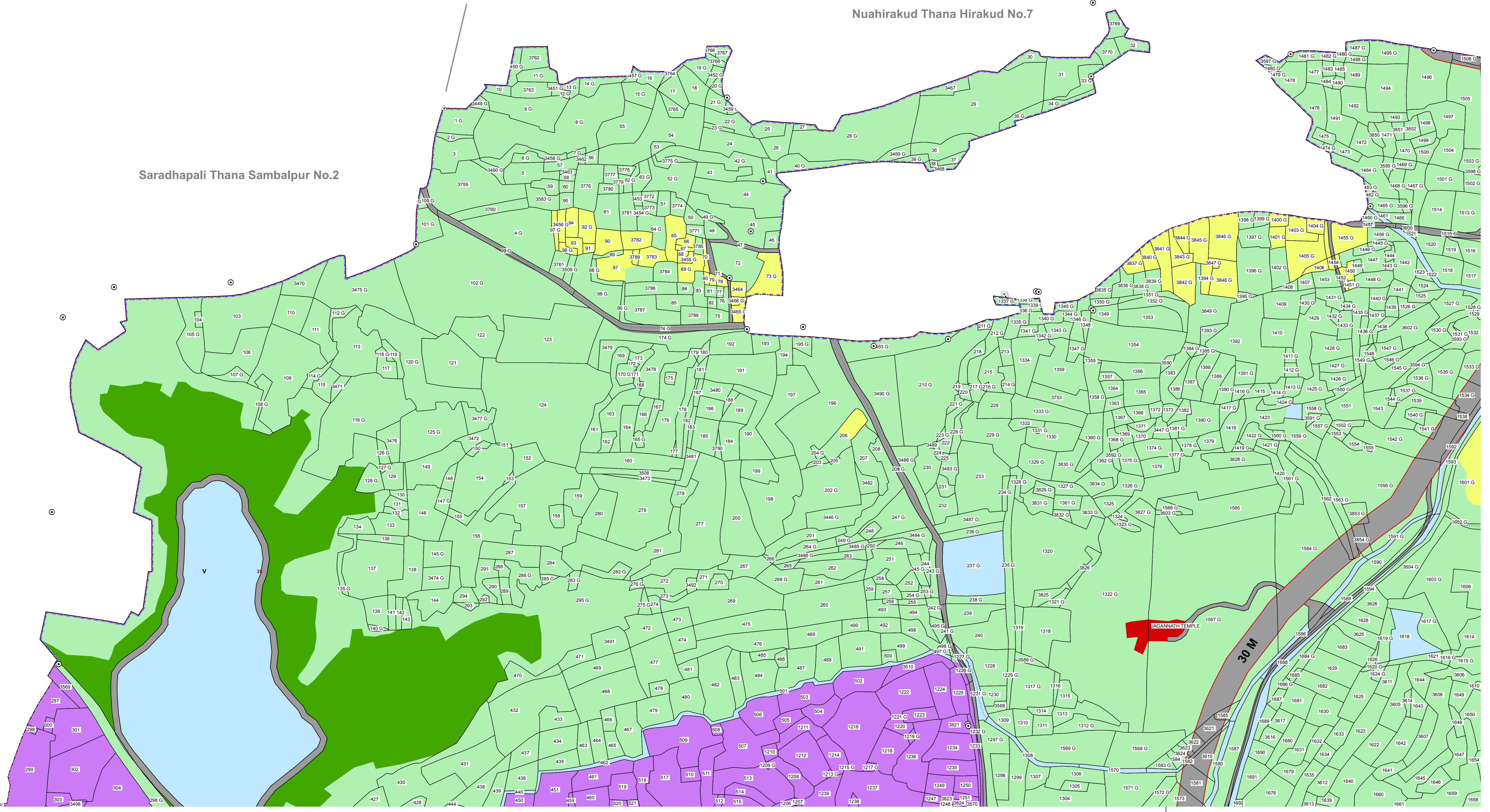

Sheet No.2

Sheet No.3

Sheet No.4

Source/ Database Used :
 Data Used For Preparing Existing Landuse
 Satellite Data : World View-1 (PAN)
 Cadastral Data : Year-1981-82
 Ground Truthing : August 2010

Village Name : Remed
 Sheet No.1
 Tahasil Name : Sambalpur

Prepared by :
 Gujarat Industrial and Technical Consultancy Organisation, Ahmedabad

Directorate of Town Planning
 Deptt. of Housing & Urban Development
 Govt. of Orissa

Sambalpur Development Authority, Sambalpur

83°56'30"E 83°56'35"E 83°56'40"E 83°56'45"E 83°56'50"E 83°56'55"E 83°57'0"E 83°57'5"E 83°57'10"E 83°57'15"E 83°57'20"E 83°57'25"E 83°57'30"E 83°57'35"E

21°30'15"N 21°30'20"N 21°30'25"N 21°30'30"N 21°30'35"N 21°30'40"N 21°30'45"N 21°30'50"N 21°30'55"N 21°31'0"N 21°31'5"N 21°31'10"N 21°31'15"N 21°31'20"N 21°31'25"N 21°31'30"N 21°31'35"N 21°31'40"N 21°31'45"N 21°31'50"N 21°31'55"N 21°32'0"N