

# PROPOSED LANDUSE MAP

## Sambalpur Development Authority (SDA)

Mouza: Amasarakatapali; P.S. : Burla No. 9 (3/7)

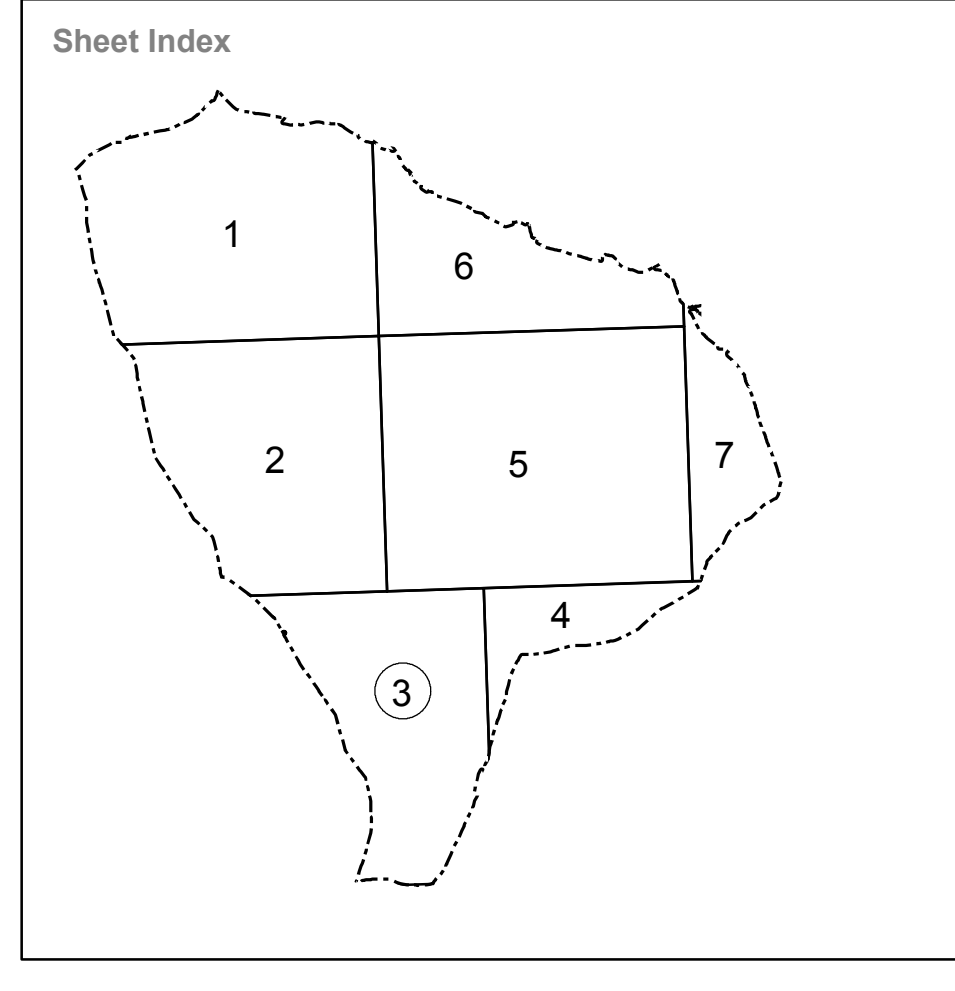
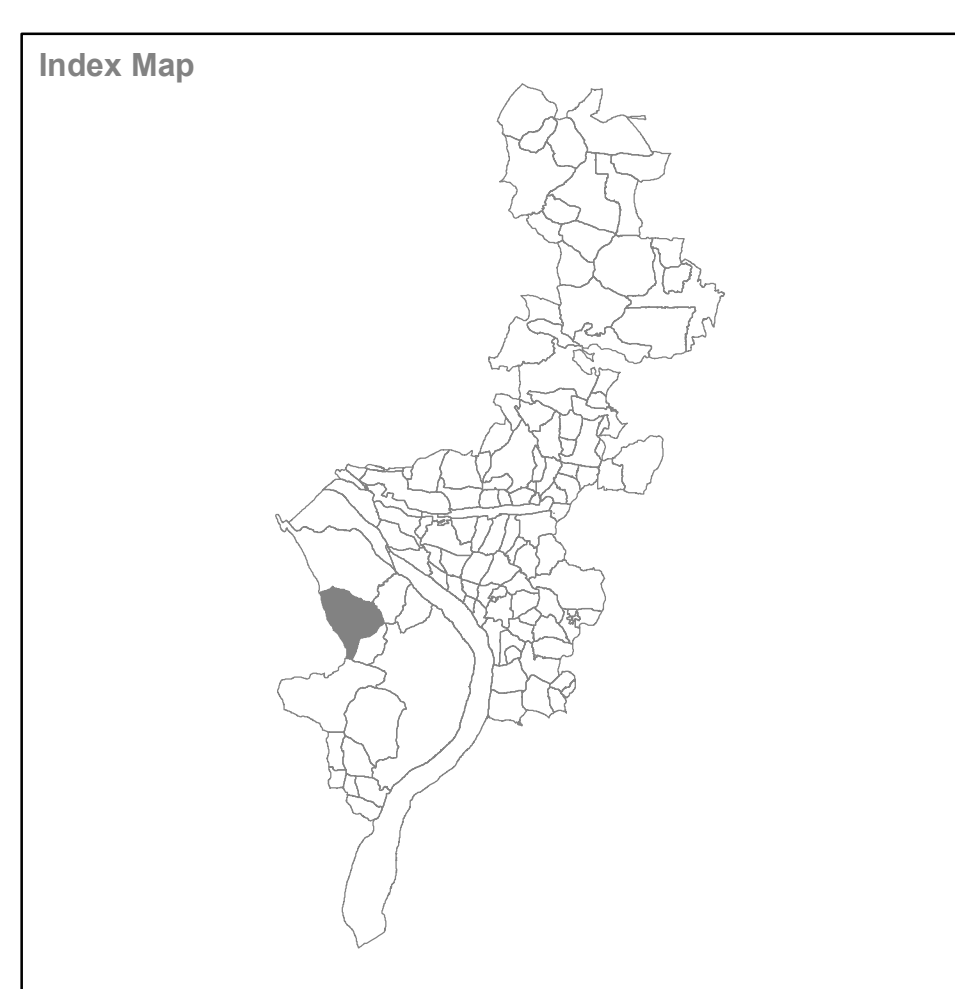
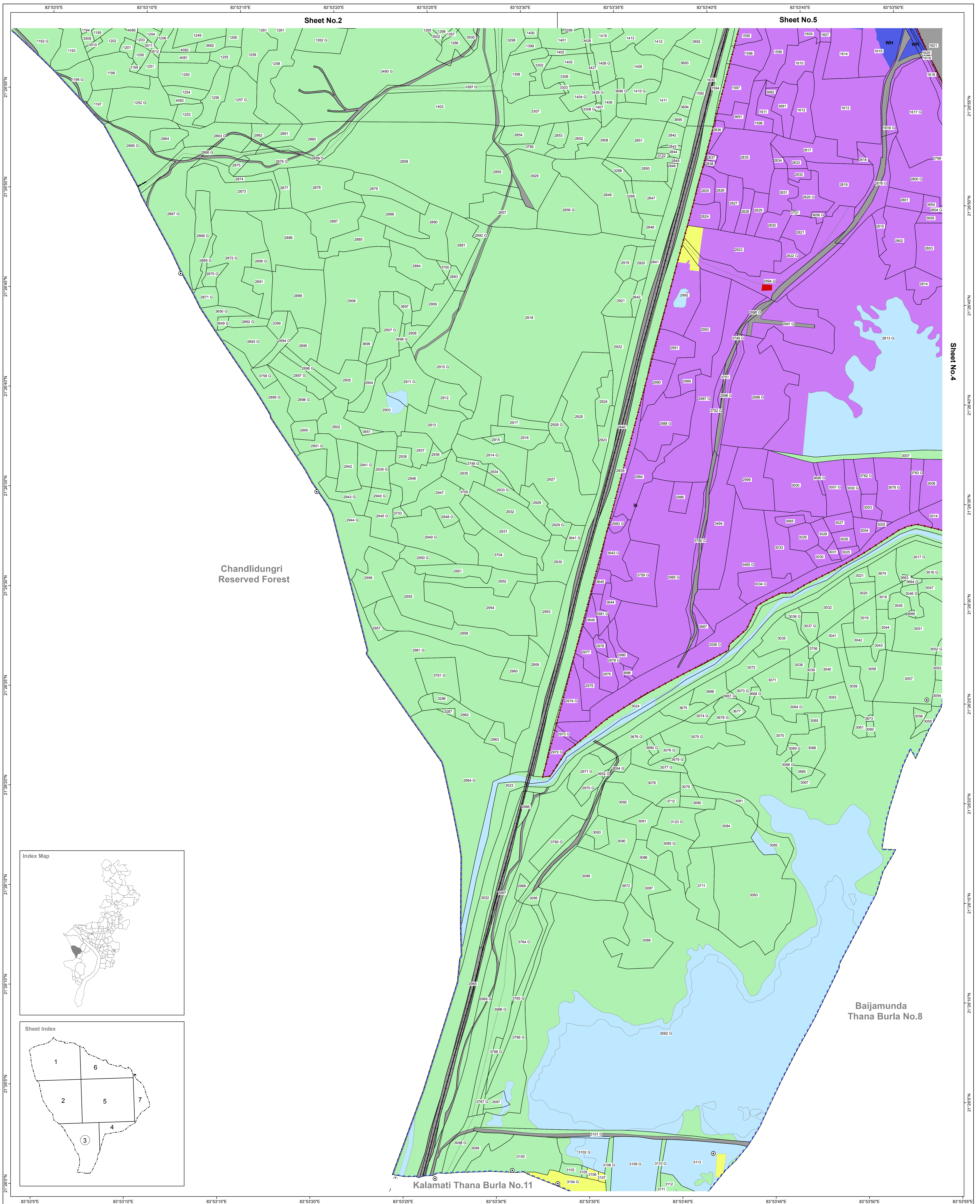
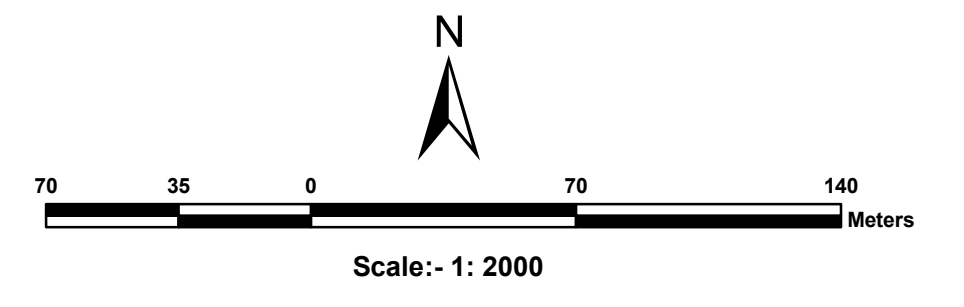

Residential Use Zone	Agricultural (and Allied) Use Zone	Railway Line / Railway Station (RS)	Village Road
Retail Business Neighbourhood Shopping Use Zone	Water bodies Use Zone	Existing Water Supply Rising main 1000 mm Existing Water Supply Main distribution line 300 mm	Plot Boundary
Wholesale Warehousing and Storage Use Zone	Area : water supply scheme to be introduced in future	Natural Drainage Channel / Waste Water with realignment ( Dhobijore and Tangra Nalas in dotted line - 3 feet deep stone pitching inside and 15 feet wide stone walk way with 50 feet c to c trees / Street lights in developed Urban area)	Dosimali
Industrial (Light Manufacturing Industry, Service Industry and Medium Industry) Use Zone	Land for Rehabilitation of Slum Dwellers existing on Nala Bank	Comprehensive Development Plan (SDA) Boundary	Trisimali
Public Semi Public Use Zone	Old builtup area ( Buildings of historical or archaeological importance described in the draft C.D.P.Report. )	Municipal Boundary	Mustakilchand
Utilities and Services	Existing Road	Mouza Boundary	Railway Pillar/Other Pillar
Recreation (and open space) Use Zone	Proposed Road	Zone Boundary	Government Land
Transportation Use Zone	Proposed Bridge over River Mahanadi	Ward Boundary	
Special Area Use Zone	Fly Over Bridge	Revenue Settlement Boundary	

Village Name : Amasarakatapali  
Sheet No.3

Tahasil Name : Sambalpur

Source/ Database Used :  
Data Used For Preparing Existing Landuse : Satellite Data : World View 1 (PAN)  
Cadastral Data : Year-1982-83  
Ground Truthing : August 2010

Guideline : Urban GIS Database Development for CDP/ Master Plan Preparation

Directorate of Town Planning  
Deptt. of Housing & Urban Development  
Govt. of Orissa

Prepared by :  
 Gujarat Industrial and Technical Consultancy Organisation, Ahmedabad

Sambalpur Development Authority, Sambalpur